

IMPORTANT NOTES:
 1. The shown info are based on the existing building dimensions, however some of the shown dimensions may vary, full site survey to be undertaken where necessary
 2. All shown dimensions are in mm unless specified otherwise

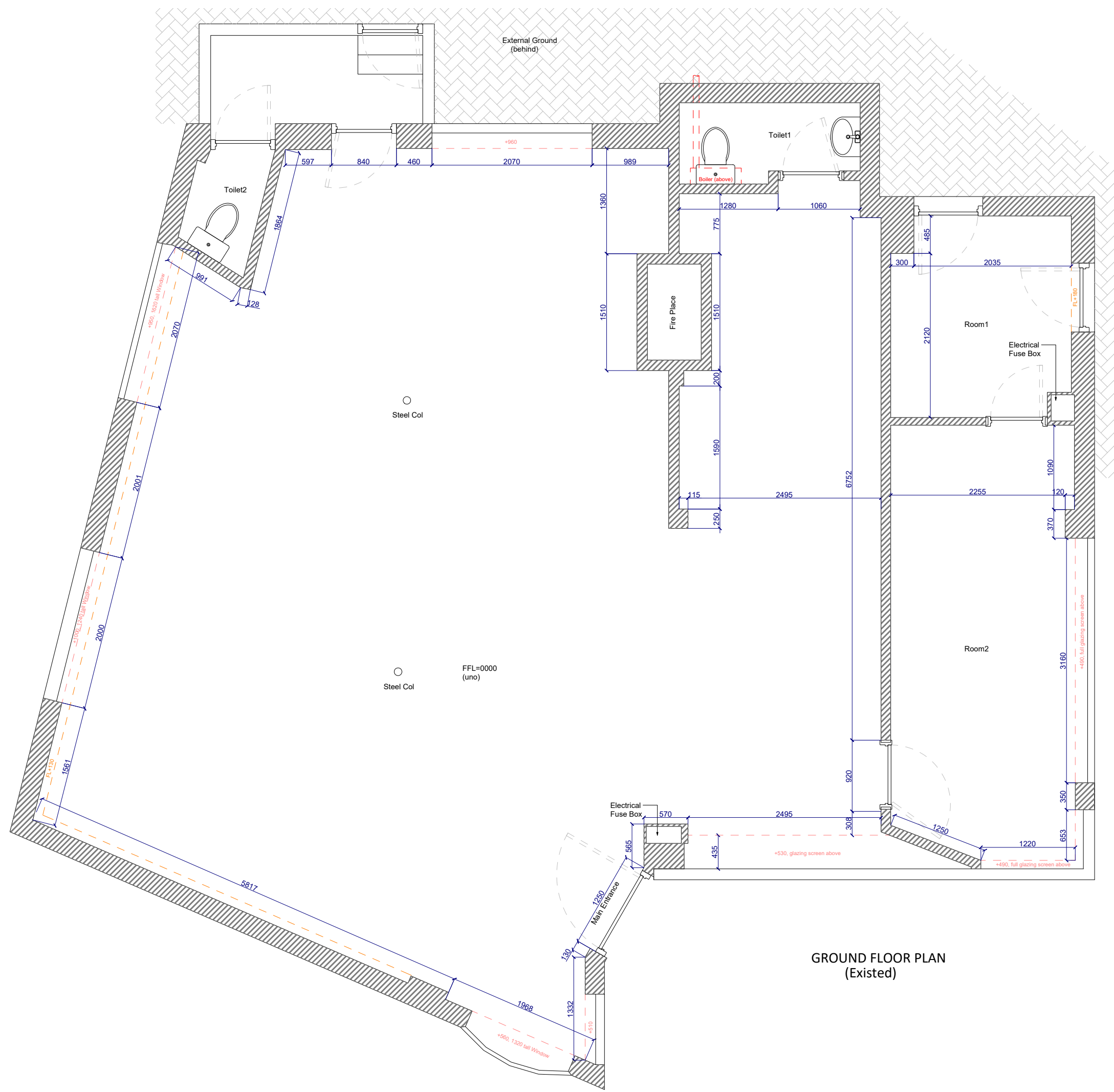

GROUND FLOOR PLAN
(Existed)

P	17.01.19	KG	Issued for Information
Rev	Date	By	Revision Notes

Project:
 32 Station Square,
 Petts Wood, Kent
 BR5 1NA

Client:
 Manak Solicitors

Drawing Title:

Ground Floor Plan
(with int partitions demolished)

FOR INFORMATION

Drawn: KG	Scale: 1:50 @ A3 Sheet	Date: 17-Jan-19
-----------	------------------------	-----------------

Project Ref: HOM-tbc	Drawing Ref: L01-PL-002	Revision: P
-------------------------	----------------------------	----------------



Stanmore Contractors Ltd
 Stanmore House,
 Gyproc Business Park
 Church Manor Way, Erith,
 Kent DA8 1DE
 Tel: +44 (0)1322 446446
 Fax: +44(0)1322 448448
 Email: mail@stanmoreltd.co.uk
 Web: www.stanmoreltd.co.uk