

USE FIGURED DIMENSIONS ONLY. DO NOT SCALE FROM THIS DRAWING. ALL DIMENSIONS MUST BE CHECKED ON SITE. ANY INCONSISTENCIES MUST BE REPORTED BACK TO THE ARCHITECT. THIS DRAWING AND ANY DESIGNS INDICATED THEREON ARE THE COPYRIGHT OF BROOKS MURRAY ARCHITECTS. ALL RIGHTS ARE RESERVED. NO PART OF THIS WORK MAY BE REPRODUCED WITHOUT PRIOR PERMISSION IN WRITING FROM BROOKS MURRAY ARCHITECTS. PLANNING STAGE DRAWINGS SHOULD NOT BE USED FOR CONSTRUCTION.

REV.	AMENDMENT	BY:	DATE
-			

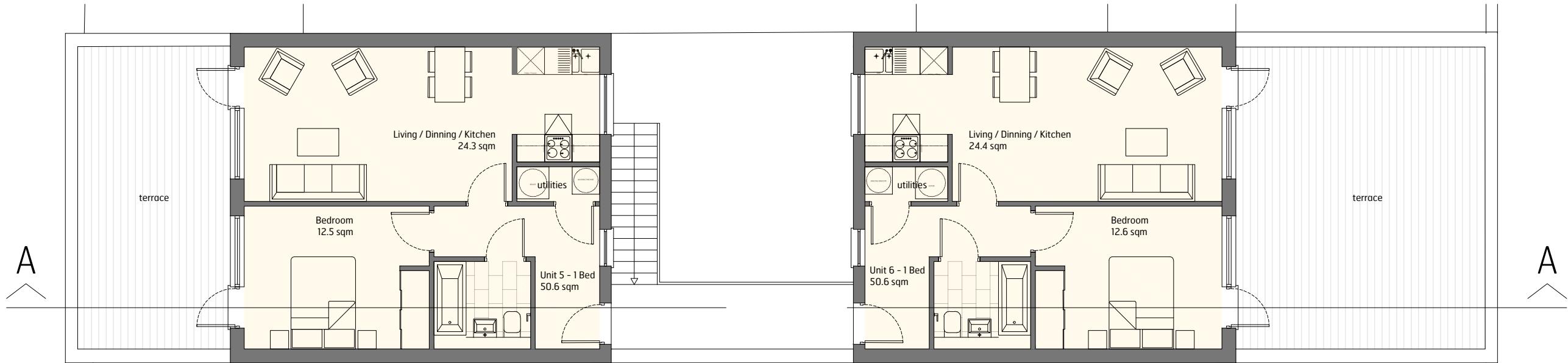

Unit Type	Proposed
Commercial	1
Studio	3
1 Bed	3

**Proposed Second Floor Plan**  
1:100 @ A3

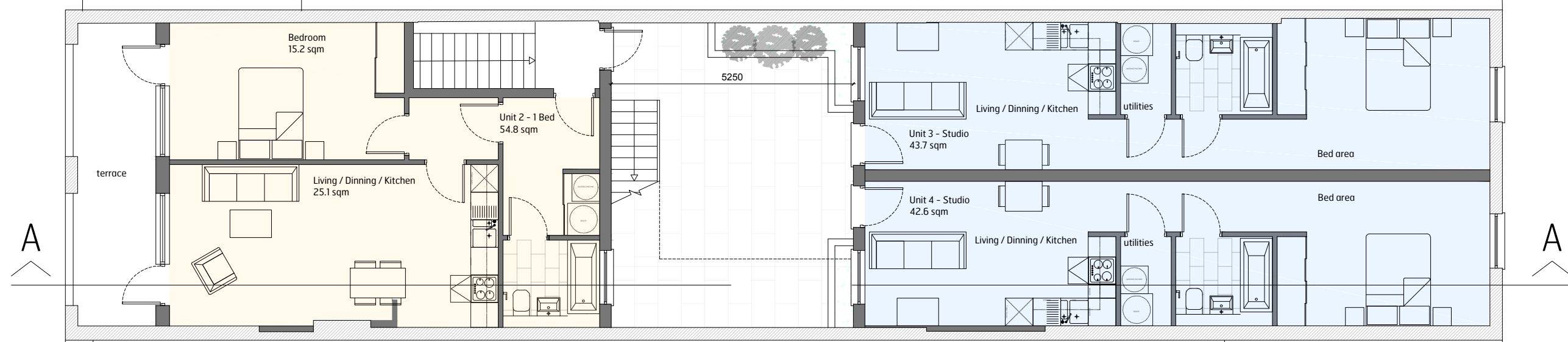

Commercial  
 Studio  
 1 Bed

**Proposed First Floor Plan**  
1:100 @ A3

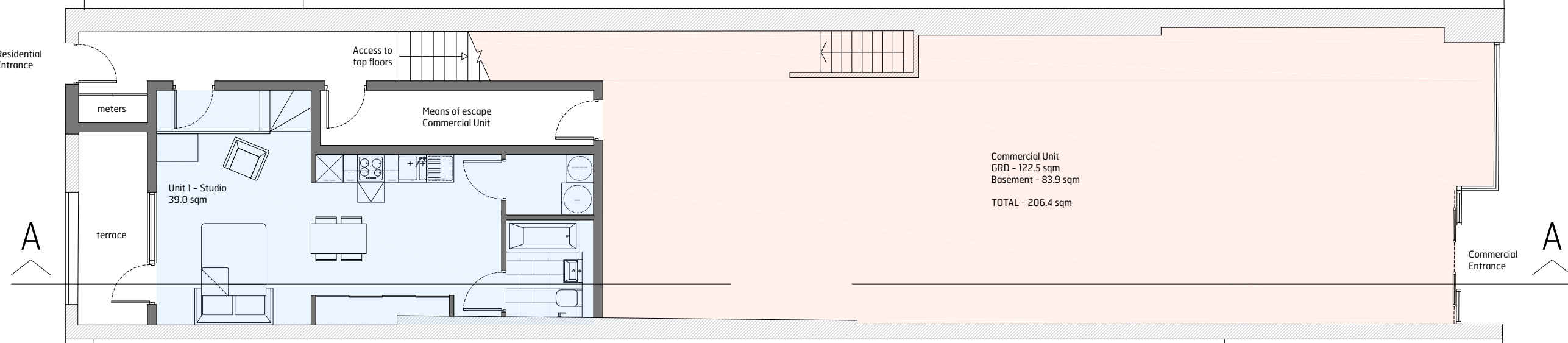

Commercial Unit  
GRD - 122.5 sqm  
Basement - 83.9 sqm  
TOTAL - 206.4 sqm

**Proposed Ground Floor Plan**  
1:100 @ A3

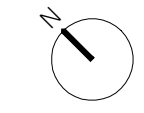
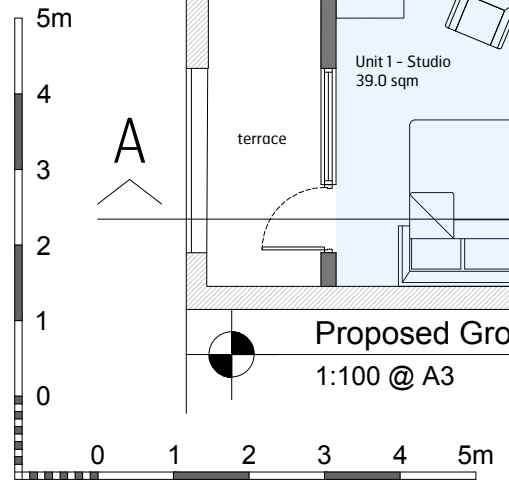

**Brooks Murray Architects**  
8-10 New North Place, London EC2A 4JA  
+44 (0)2077399955 architects@brooksmurray.com



CLIENT: Landfield Ltd  
 JOB: 16 High Street, Norwood, SE25 6ET  
 DRAWING TITLE: Proposed Plans  
 SCALE: 1:100 @ A3  
 DATE: July 2017  
 STATUS: Planning  
 DRAWING NUMBER: 1174.100  
 REV: -  
 ISSUED BY: VSF