

Notes

Note prior to commencement of the works, builder to check all dimensions stated and any errors or omissions to be reported to the architect. This drawing to be read in conjunction with any accompanying specification.

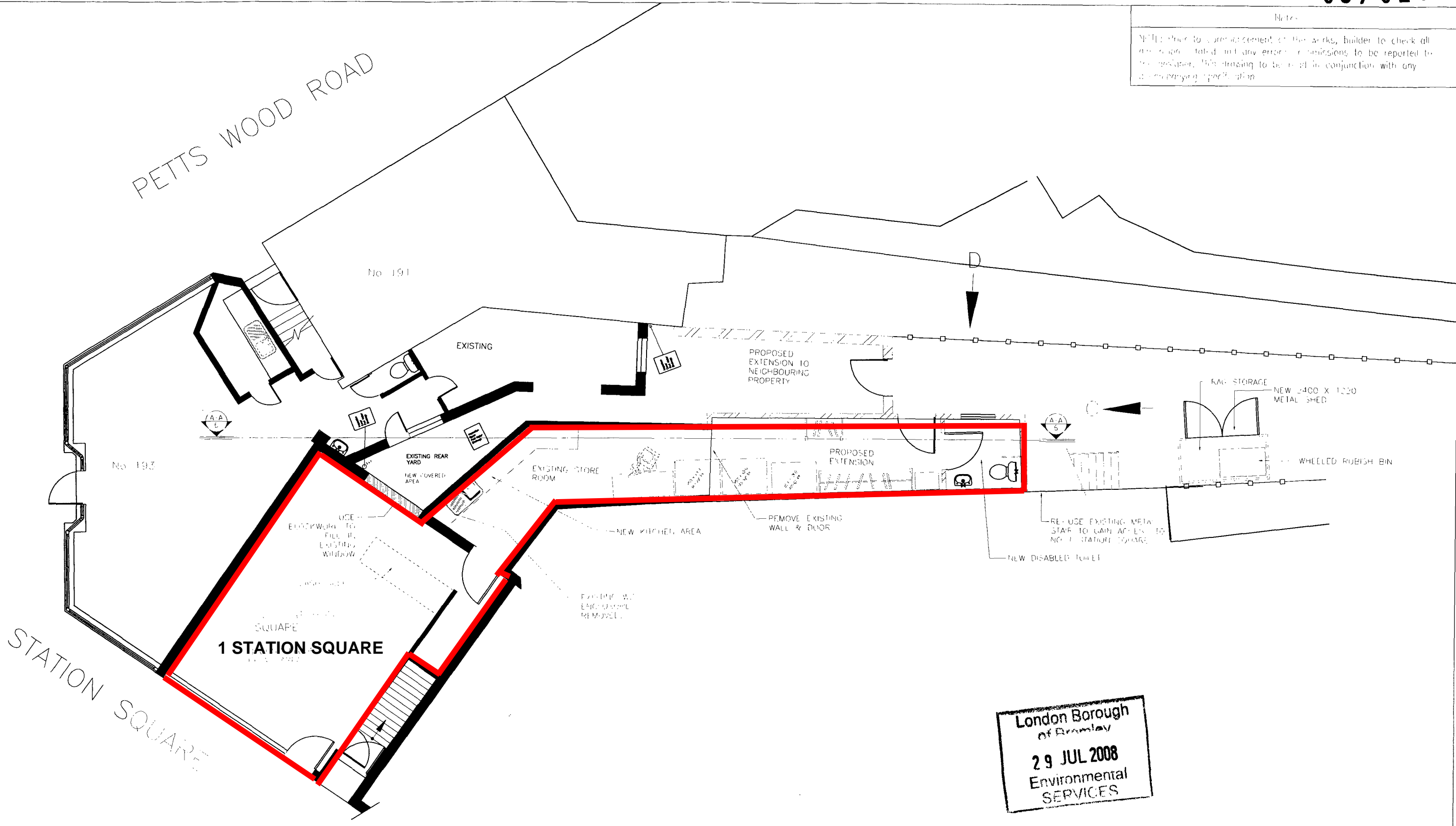

London Borough
of Bromley
29 JUL 2008
Environmental
SERVICES

GROUND FLOOR
AREA OF NEW EXTENSION = 16.4 sq. m.

NICHOLAS AMBROSE CAD design & draughting 13 Elmborough Close, Tenley Park Bishops Cleeve, Herts, SG23 4HT, Tel: 0877 4908636. Mobile 0774 163602	PROJECT: Proposed ground floor extension and alterations at 1 Station Square, Petts Wood, Kent, BR5 1LY	Drawing Title: Proposed Plan Ground Floor		Client: Stokes and Stokes Ltd Hopton House Baldock street Royston, Herts, SG10 5AY	Original Drawing Size: A3
		Sheet No. 1 of 6	Date: JULY 08		
		Drn: N.Ambrose	Revision: F		