

Raglan Day Nursery and Primary School

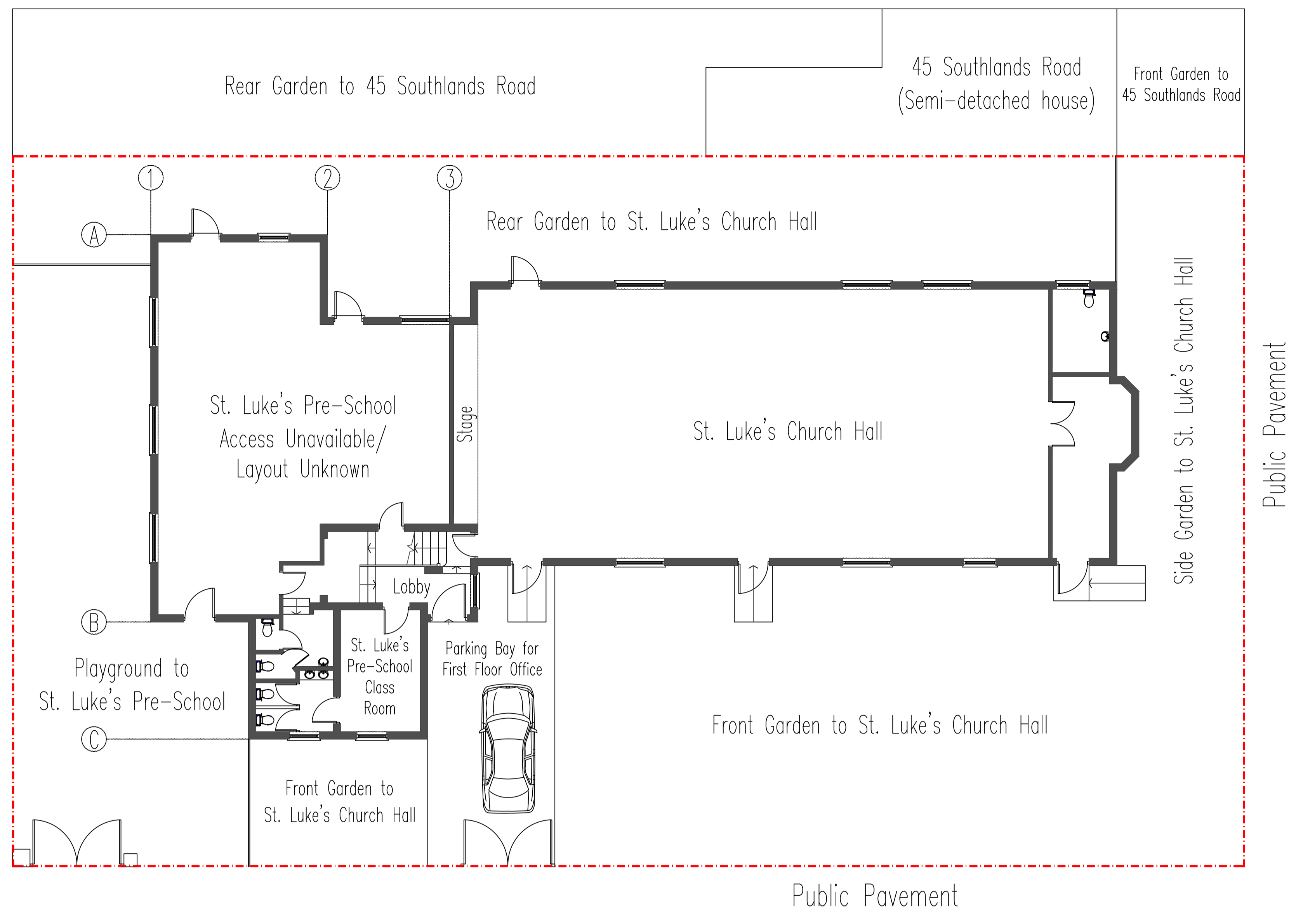

Note:
1. This drawing is for planning purposes only

Key:

- - - - Freehold demise of St. Luke's Institute
- [Hatched Area] Hatched Area subject to change of use/ this planning application

DEVELOPMENT PROPOSAL:
Change of use of first floor offices from B1 (office) to D1 (occupational therapy and therapeutic training).

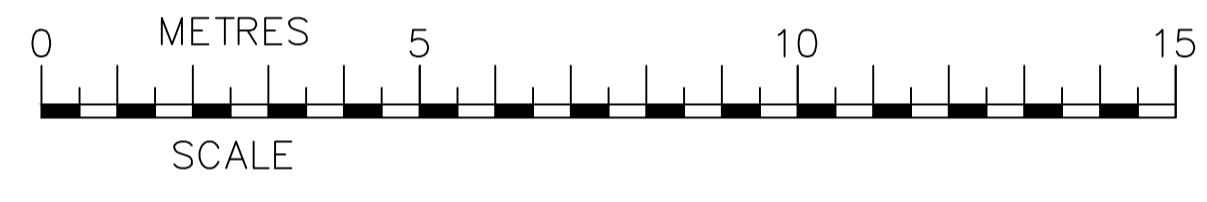

Existing Ground Floor/Site Block Plan (1:100) - TO BE UNALTERED Raglan Road

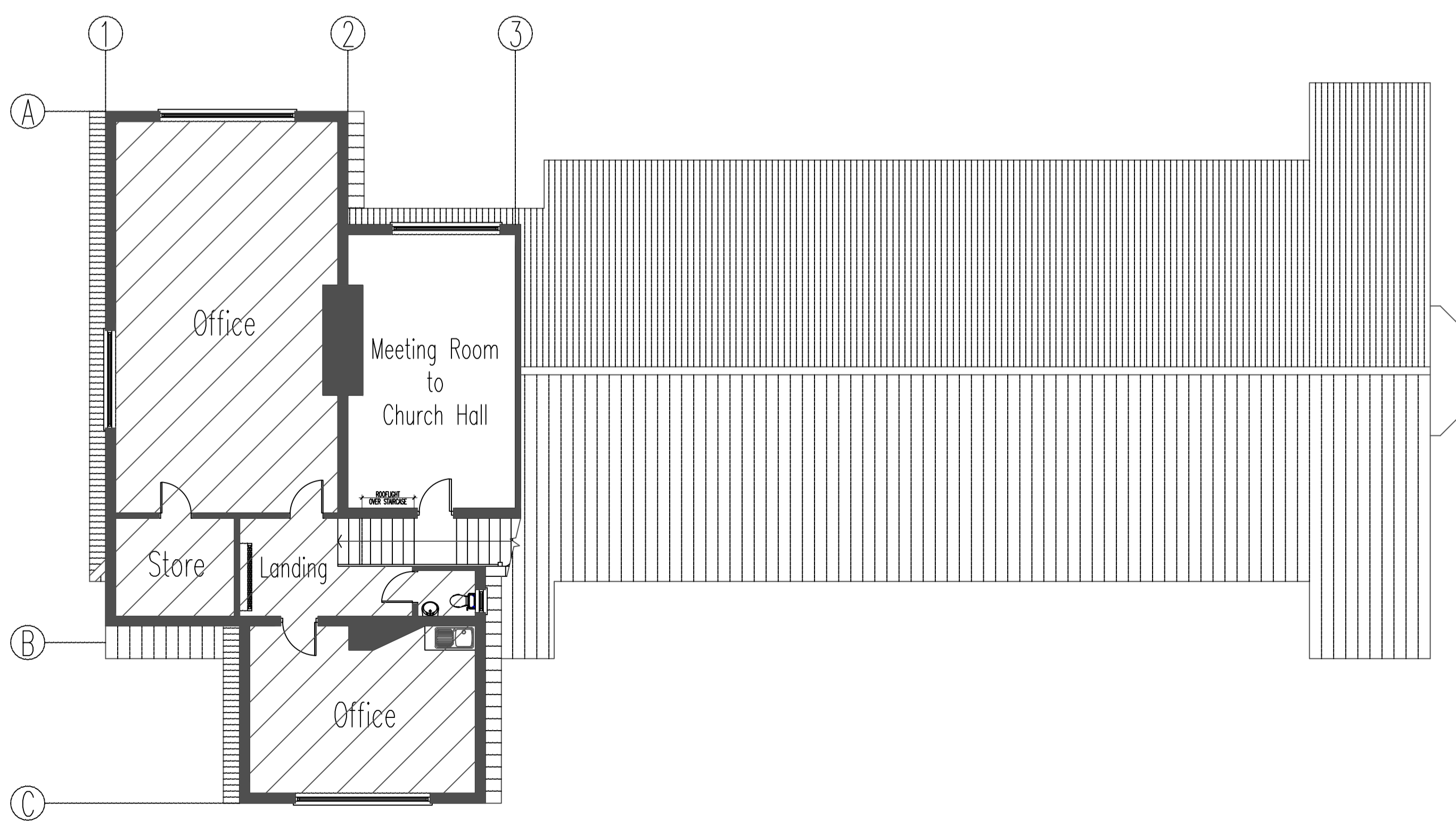
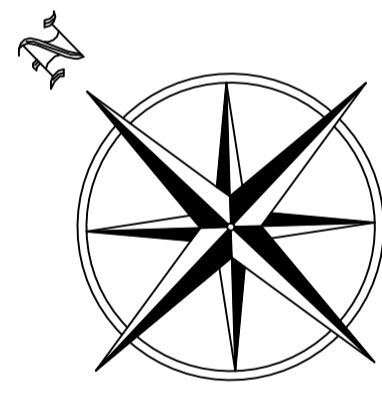

Existing First Floor Plan (1:100)

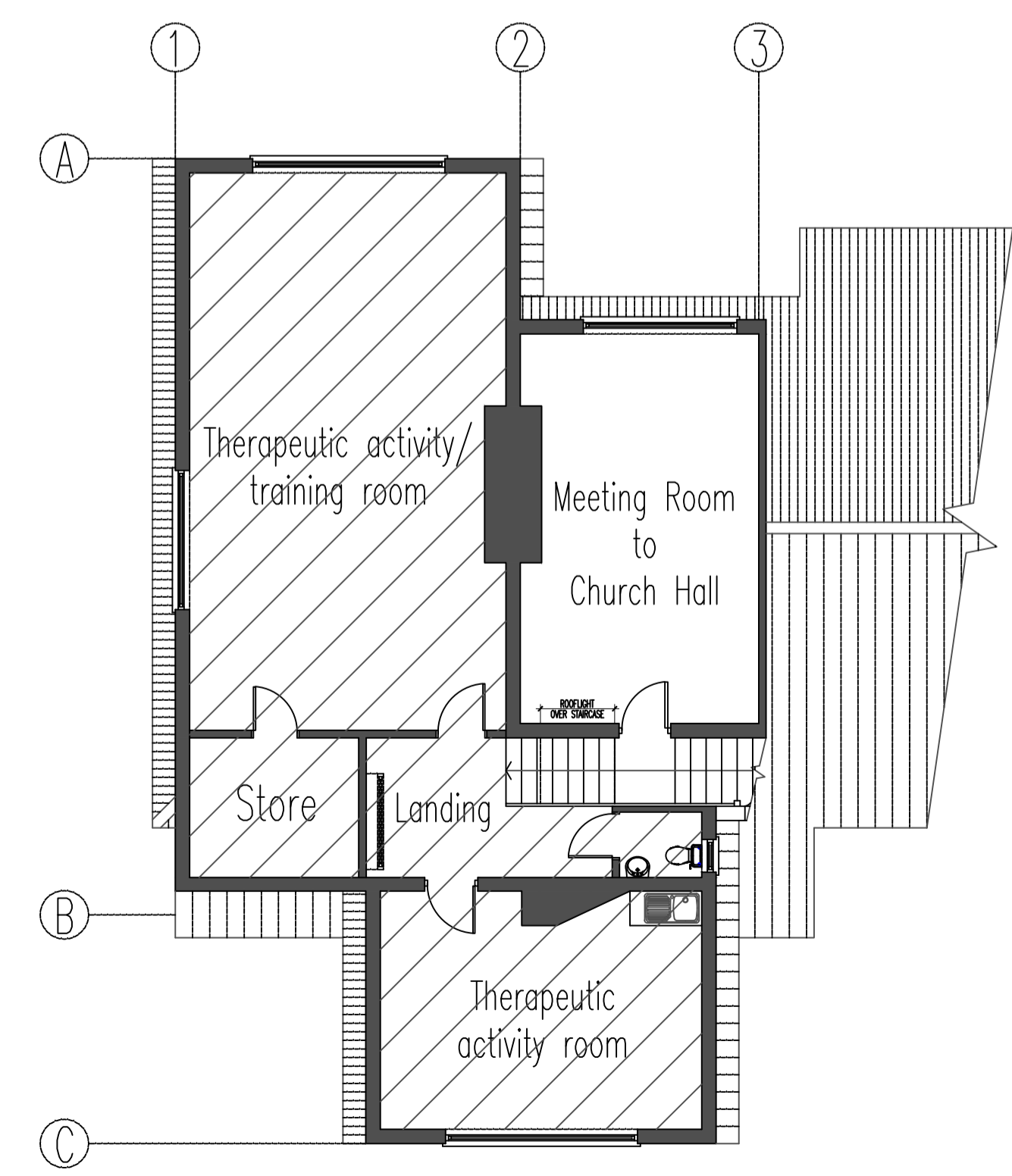

Proposed First Floor Plan (1:100)

REVISION DESCRIPTION	DATE
CLIENT	
Andrea Richards	
JOB	
St. Luke's Institute, Raglan Road, Bromley, BR2 9NN	
TITLE	
Existing and Proposed Floor and Site Block Plans	
FNH Property Services	
Hillside London Road West Kingsdown Sevenoaks TN15 6EX Tel: 07949 928 170 Email: fetihuseyin@outlook.com	
SCALE 1:100 @ A1	D FH
C FH	DATE August 2018
JOB NO. 180804	DRAWING NO. 01
	REVISION