

*Existing
Ground Floor*

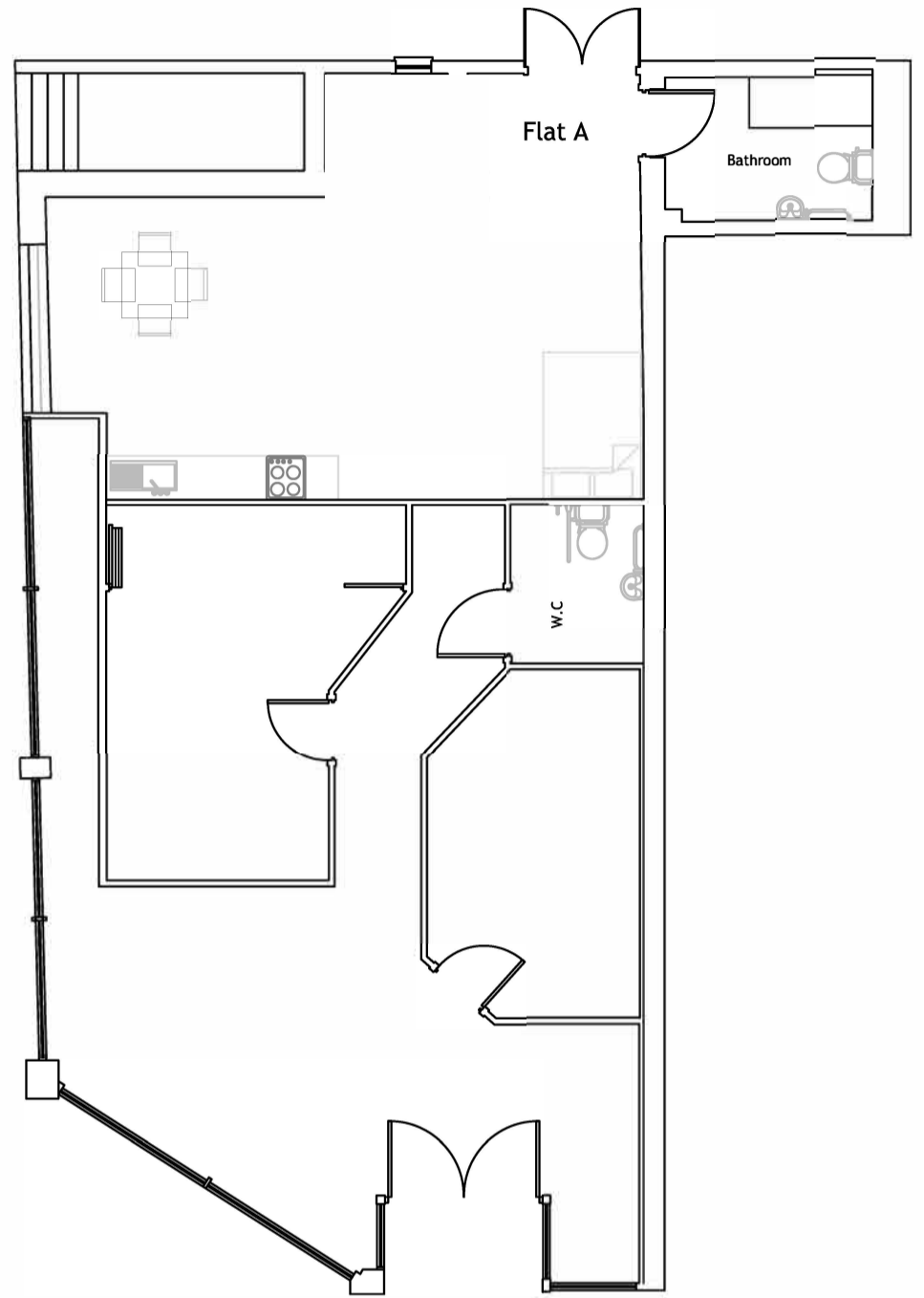

*Proposed
Ground Floor*

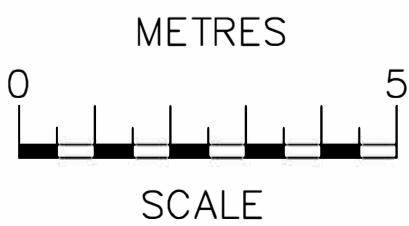

AJ PLANS
info@ajplans.co.uk

NOTES
The contractors are to check all the dimensions, levels, drain runs and general condition of the site before works commence.

All works are to be carried out in accordance with current Building Regulations, British Standards, Code of Practice and Local Authority Requirements.

Project:

**Unit 1, 193 - 221
Southwark Park Road,
Bermondsey, SE16 3TS.**

Title:

**EXISTING & PROPOSED
Ground Floor Plan**

Date:

29.12.20

Scale:

1:100 @ A3

Dwg. No.

SPR.193-221.SE16.EX&PR

Rev: