

Notes:

1. This drawing should be read in conjunction with drawings 1492/01, 02, & 06.

B	Corrections added to suit Borough Planning's request.	01.10.15	TC:	TH:
A	Proportions of proposed rear rooms altered in accordance with client's change-request. Issued for Planning Permission.	13.09.15	TC:	TH:
-	First Issue For Information.	04.09.15	TC:	TH:
Rev	Description	Date	By	CHKd

Status : **PLANNING PERMISSION**

THE consultants
 Terry Harriette Engineering Consultants
 'Epoch'
 30 Down's Hill
 Beckenham, Kent
 BR3 5HB
 Telephone: 020 8658 6090
 Facsimile: 020 8658 9496
 Email: info@therconsult.com
 Web Site: www.therconsult.com

©This drawing is the copyright of Terry Harriette Engineering Consultants and must not be copied in part or full without prior written permission from THER Consultants.

Client : **MS. K. BARKER & MRS. C. ANGE**
 Project : **32 HIGH STREET,
 HAYES, KENT,
 BR2 7LD**

Title : **SINGLE STOREY REAR
 EXTENSION – OPTION TWO
 PROPOSED PLANS**

Drawn : T. Crosby
 Date : 04.09.2015
 Scale : 1:50
 Designed : T. Harriette
 Dwg. No. : 1492/05
 Rev : **B**

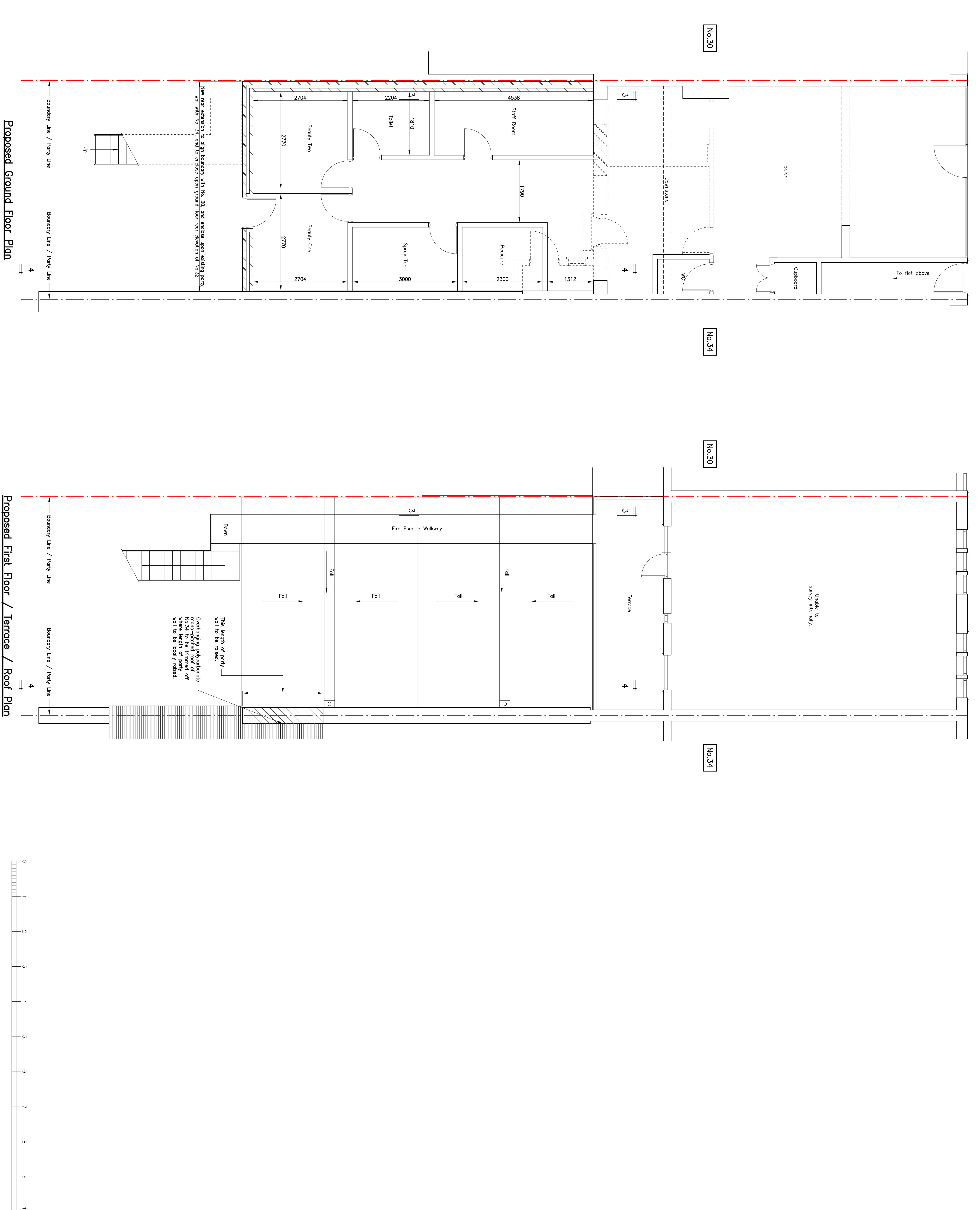
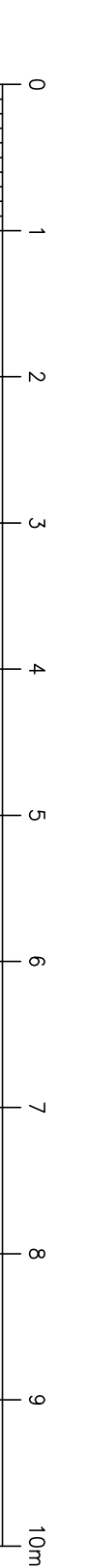

Proposed Ground Floor Plan

Proposed First Floor / Terrace / Roof Plan