

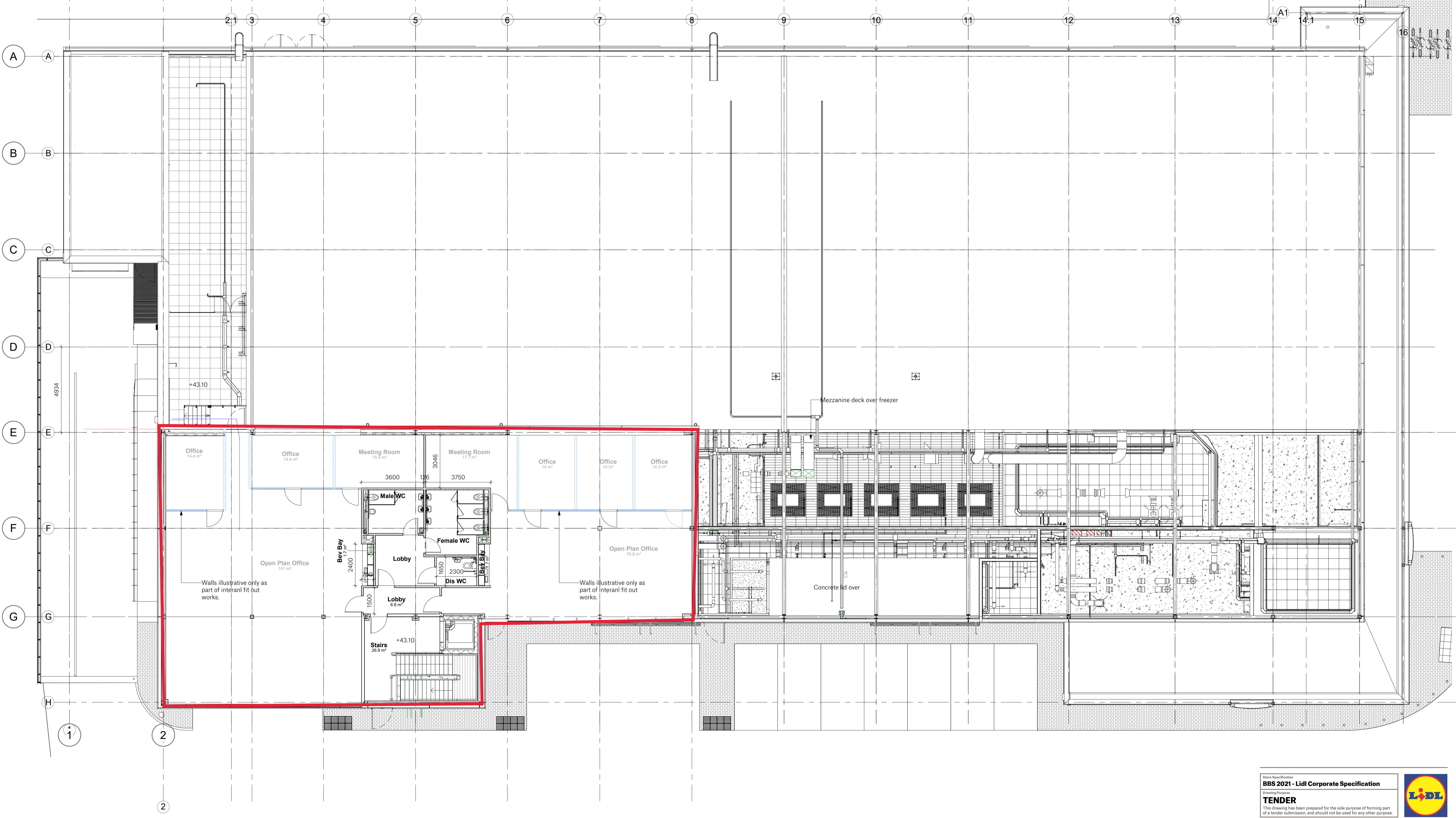

Architectural drawings indicate design intent for costing purposes only and should be read in conjunction with Lidl National Specifications, design guides and approved suppliers list. Full design responsibility will remain with the Main Contractor and thus the MC should ensure their proposals fully comply with all relevant statutory authorities, British Standards and Approved Documents as published at the time of construction. All deviations from the design intent should be approved in writing by Lidl.

Revision	Description	Author	Date
P1	First Issue	RE	19.11.21



Store Specification  
**BBS 2021 - Lidl Corporate Specification**  
 Drawing Purpose  
**TENDER**  
 This drawing has been prepared for the sole purpose of forming part of a tender submission, and should not be used for any other purpose.



# SPACE

Spaceworks, Benton Park Road, Newcastle upon Tyne, NE7 7LX  
 T: +44 (0)1644 800 8660  
 www.spaceworks.co.uk

**Note**  
 Structural steel indicated on the Architectural layouts are purely indicative. For detailed configuration and pricing purposes of the Structural Steel please refer to drawings by Stroud Associates. A detailed 3D coordination of the steel frame, M&E installation and Architectural layouts is to be carried out by the Main Contractor prior to placement of orders and commencing works onsite.

Project				
<b>Foots Cray - Lidl</b>				
Drawing Title				
<b>First Floor - General Arrangement</b>				
Project No.	Drawing No.	Status	Revision	Scale of A1
8344	ZZ-01-DR-A-010002	S4	P1	1:100
File Reference: 8344-SPACE-ZZ-01-DR-A-010002				