

**Key:**

- Demise of Premise
- Common Areas

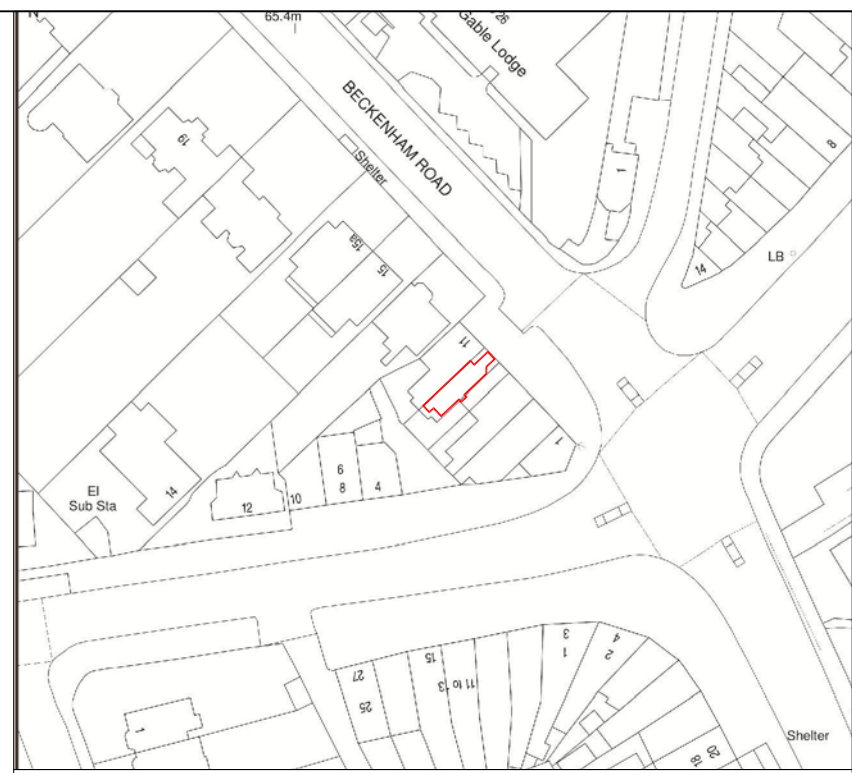

**Location Map**  
Scale: 1:1250

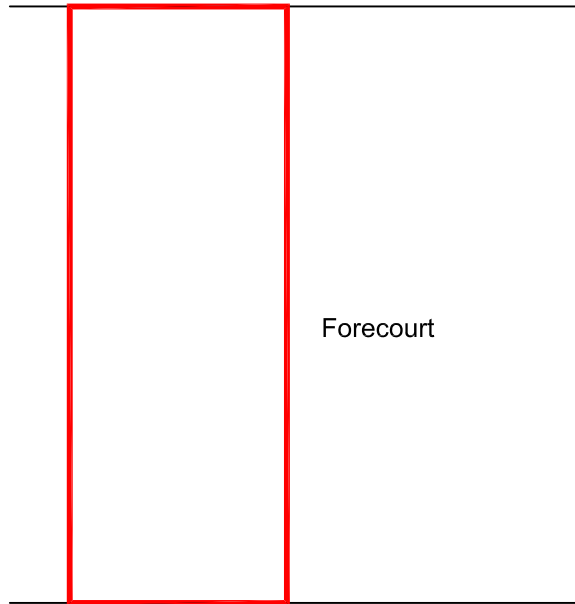
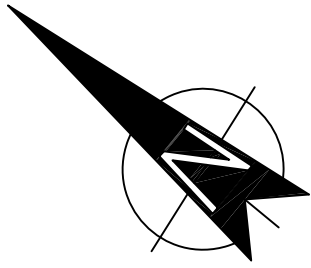
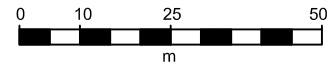

Pavement

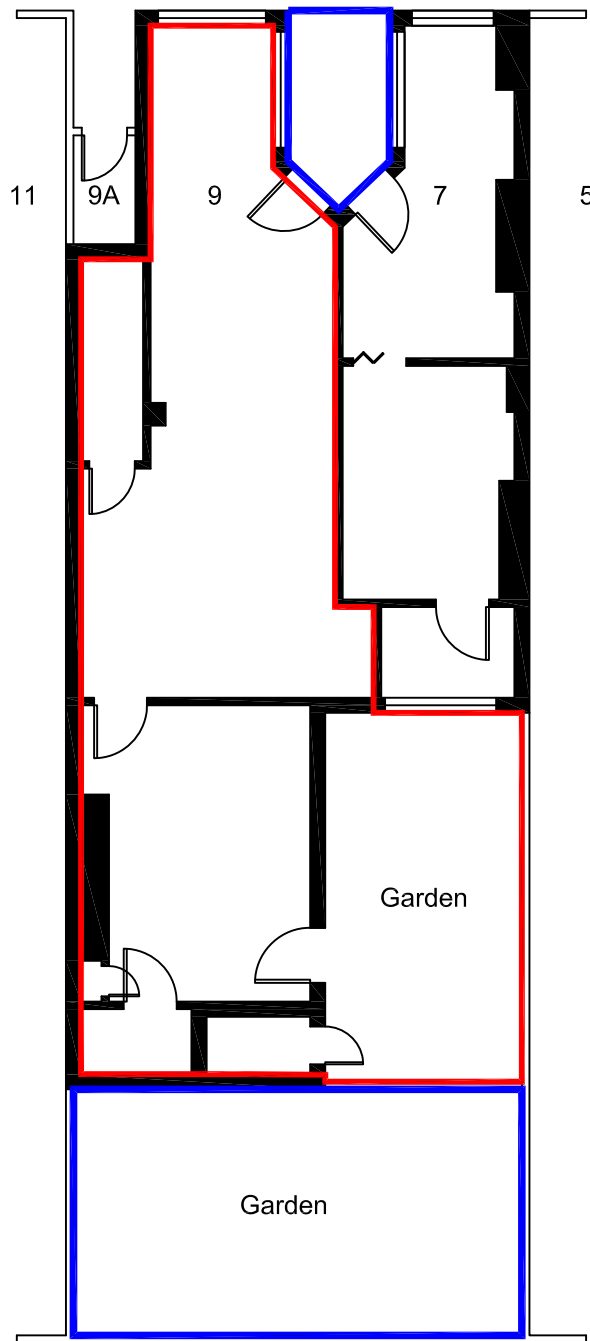

Ravenswood  
Crescent

Ground Floor

**Note: To ensure correct scaling when printing select paper scaling "Option None"**

9 Beckenham Road, West Wickham Kent BR4 0QR

Ground Floor Net Area. 39.36 sq.m.

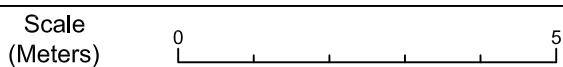

date  
27.03.2024

scale  
1:100 at A3

Trinity Alexander Group  
info@tagepc.co.uk  
020 8407 4084

version no.  
v.5

